Very RARE.

1,500 —

No NUC

15

Gerardi de Lairesse

Vortrefflichen Mahlers, Lehrers, Zeichners ü. Erfinders

Zu Leiden in Holland

Außerlösenes Schönes Werck

welches

Er mit sonderbahrer Anmüthigkeit mehrertheils

mit eigner Hand in Kupffer gebracht

Auch solches der Nachwelt zu immerwehrendem Angedencken

an das Liecht gestellet und in kostbarem Verlag herauß gegeben

Anjezo aber in kleinem *Format* gebracht und denen Liebhabern gezeigt

durch

Johann Ulrich Kraußen, Kupfferstechern in Augspurg.

A

APOLLINIS ET MINERVÆ CONGRESSVS IN PARNASSO

Ovid. Metam. 5 lib. 264 vers.

Mirata diuſactas pedis ictibus undas Sylvarumque lucos circumspicit antiquarum Antraque et innumeris distinctas floribus herbas, Felicesque vocat pariter studiique locique mnemonidas

Quod caret alterna requie durabile non est : Hæc reparat vires fessaq; membra levat.

Choreæ honestæ licitæ at turpes abominandæ.

C. R. fecit

Sperne voluptates : nocet empta dolore voluptas.

Virtus est vitium fugere.

C.R.f

Surge age et in Ouris Gaud unquam defice cælo Mox aderis, teq astra ferent.

7

Nox et amor vinumq; nihil moderabile suadent : Illa pudore vacat : Liber amorq; metu.

Somnia fallaci ludunt temeraria nocte : Et pavidas mentes falsa timere jubent.

10

Quem Mars nunquam
Vicit Venus.

12

Animi Excelsi Læta Quies.

14

15

POETAE. AMORE EXTINCTI. COENOTAPHIUM. 17

Quæ nemora aut qui vos saltus habuere Puellæ Nayades, indigno cum Gallus amore periret.
Virgil. X. Eclog. 9 vers.

Semper Pii Præsidium.

ÆTAS AVREA. 19

Fœcundi calices amor immoderatus edendi.
Enervant vires corporis atque animi.

Ver.

Aestas.

Autumnus.

Hiemis.

25

Maria Philippina Kuelen fe.

Debellare Superbos.

Quia vidisti me Thoma Credidisti.
Beati qui non viderunt et Crediderunt. Joan. C. 20 v. 8

Sapientiâ Vnigena Dei Maximi.

Beata Theresia.

35

PIETAS FORMAT ET SAPIENTIA PERFICIT.

Parcere Subiectis. 36

41

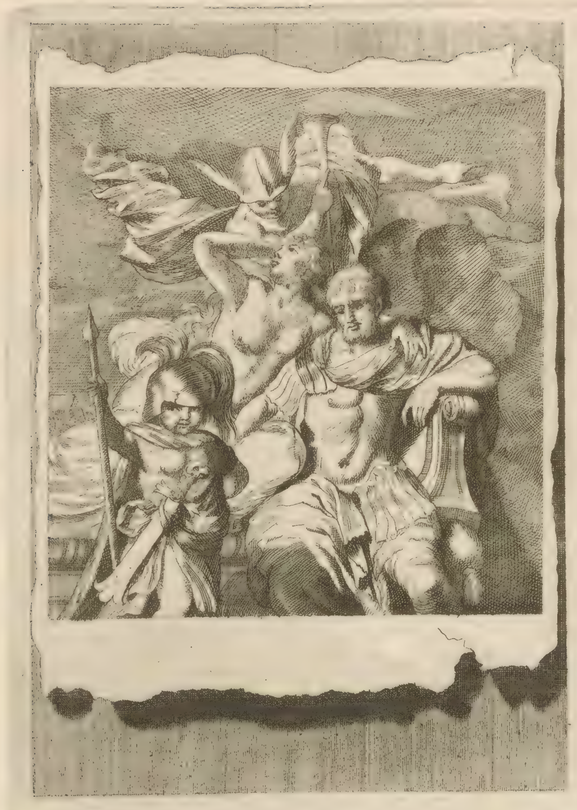

IRA.

46

47

50

Zweyter Theil deß Gerardi de Lairesse Außerlosenes Schönes Werck.

bey

Johann Ulrich Krauſſen.

Kupfferstechern in Augspurg.

Vbi Necessitas Speranda Benignitas.

Una et Eadem.

Immoderatum Dulce Amarum.

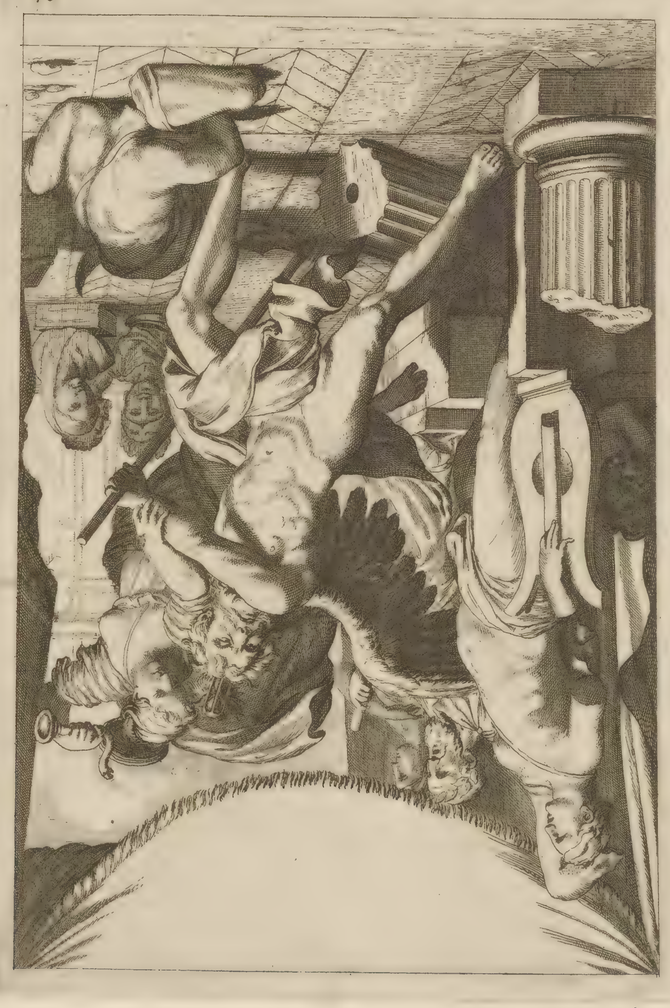

Quam male Dive nos' flunghi Bacche race mos'.
Absrine' tam charam. nil facit illa manum

62

Vinum Cautis Innocuum

63

Nil Amore Divino Præstantius. 64

Qui facile credit facile decipitur.

Amantium ire amoris integratio est.

Amantium iræ amoris integratio est.

Lieven mogen kyven, maer moeten Lieven blyven.

Corruptio unius generatio alterius.

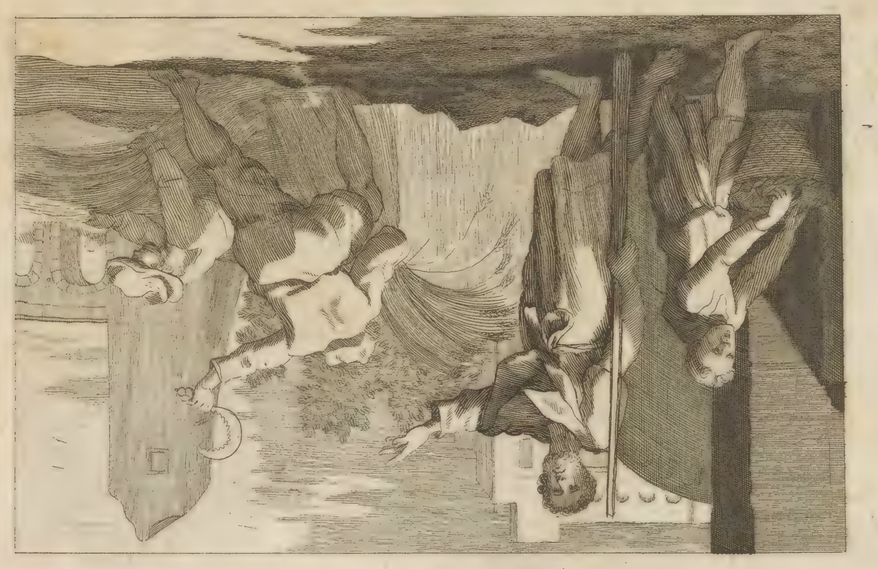

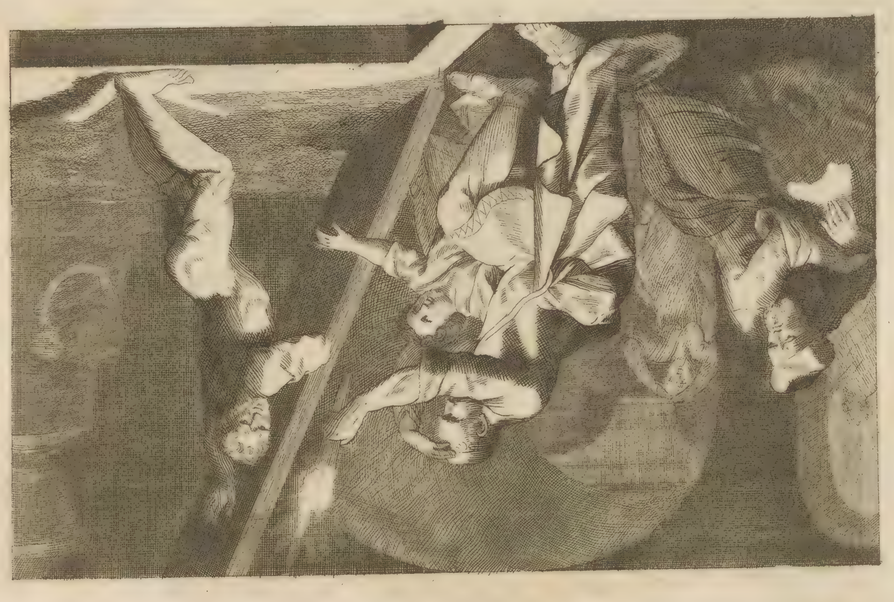

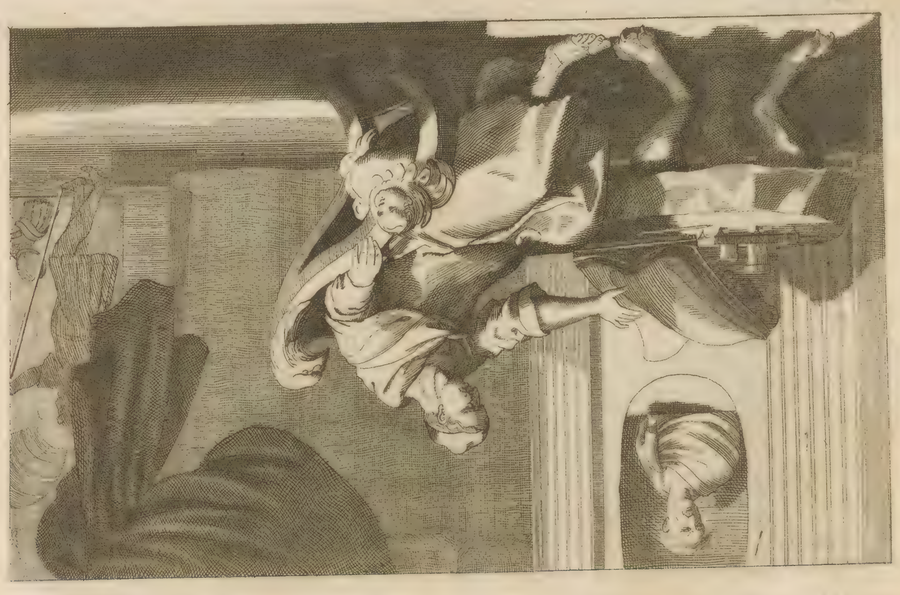

62

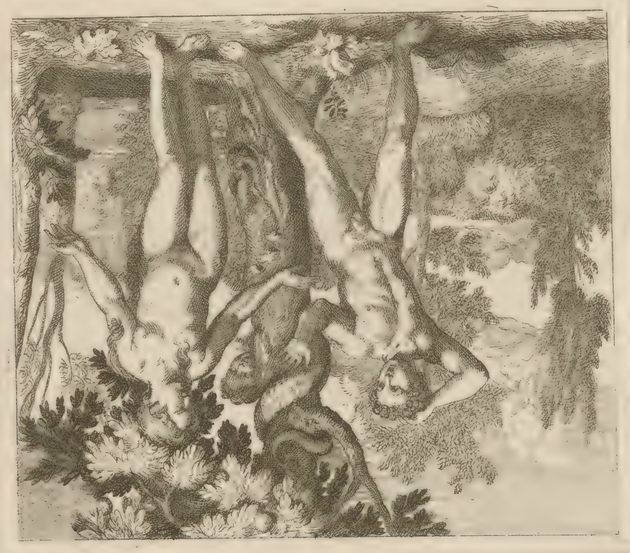

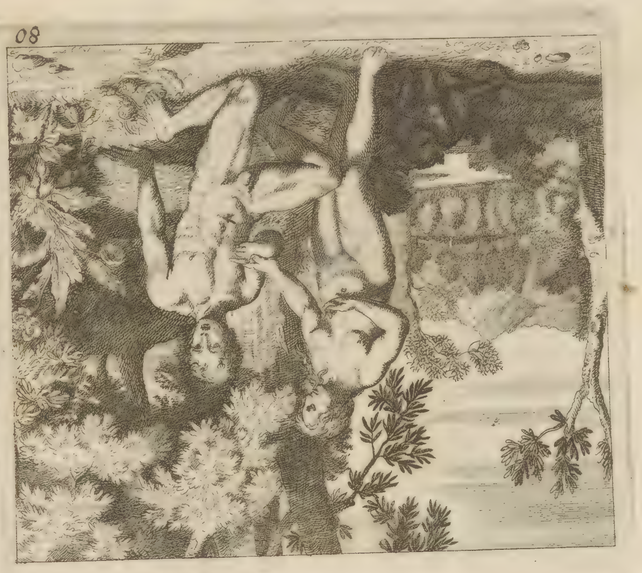

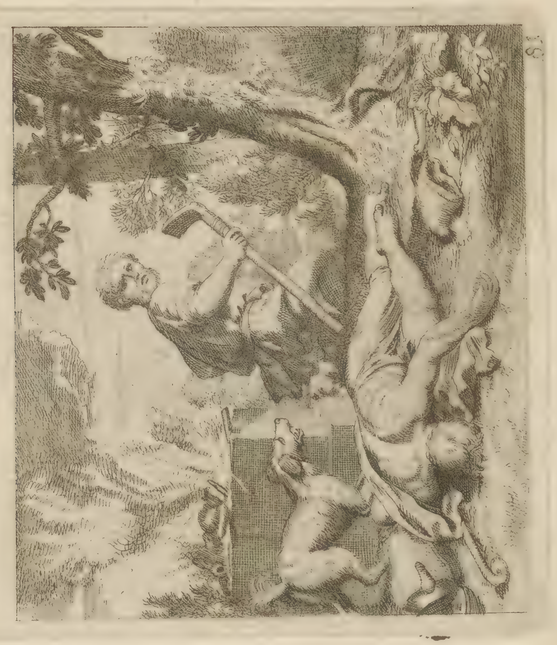

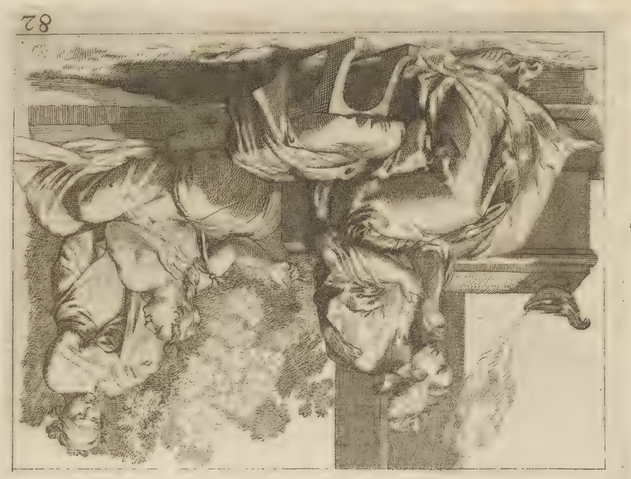

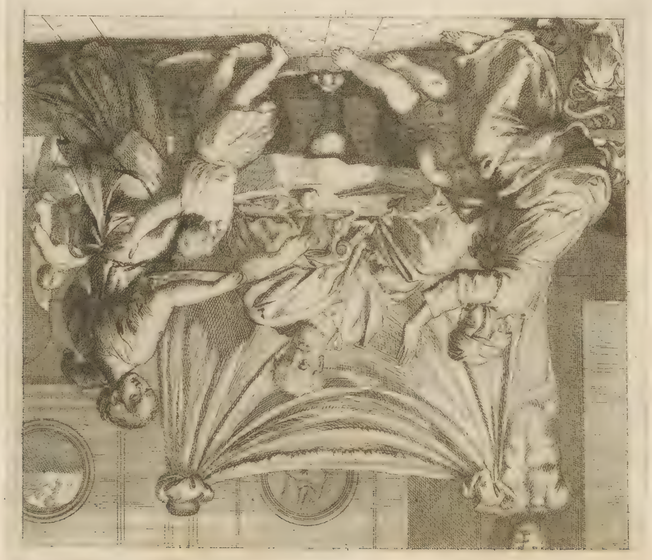

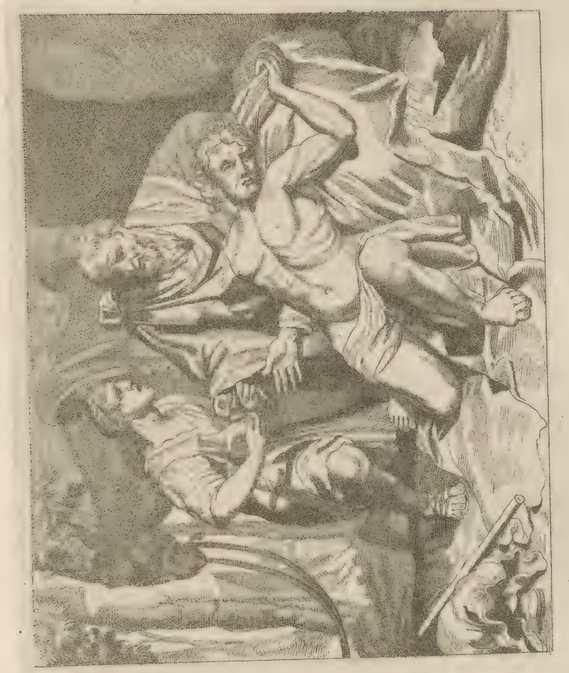

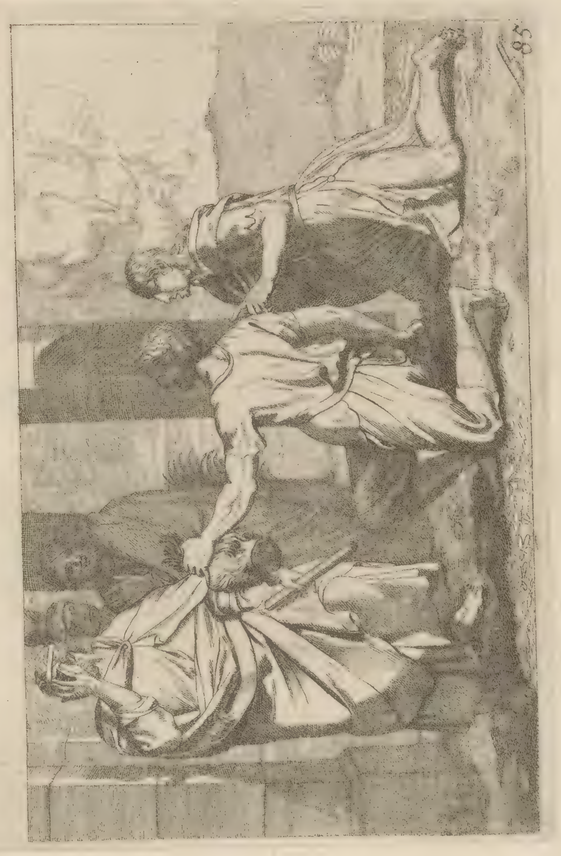

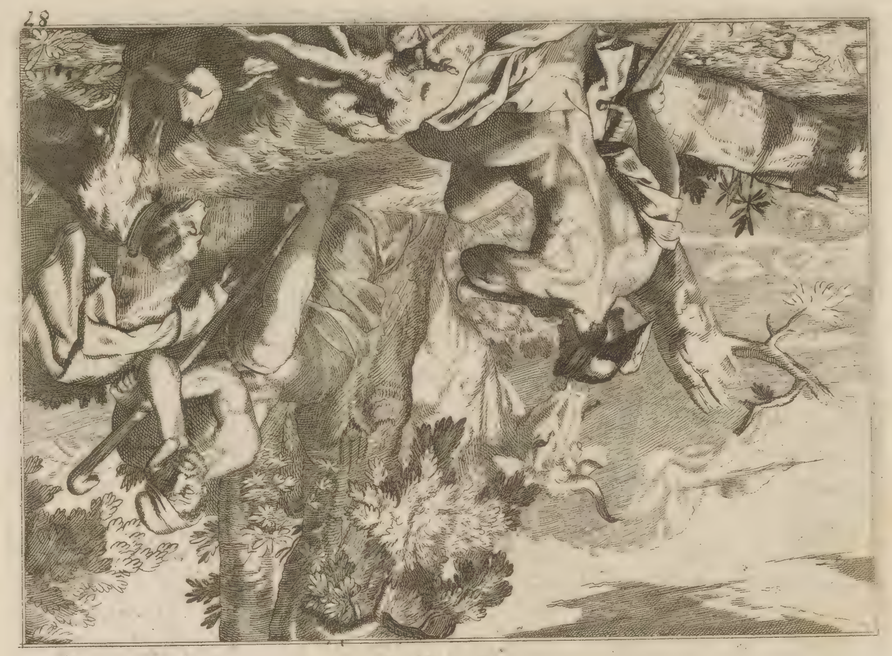

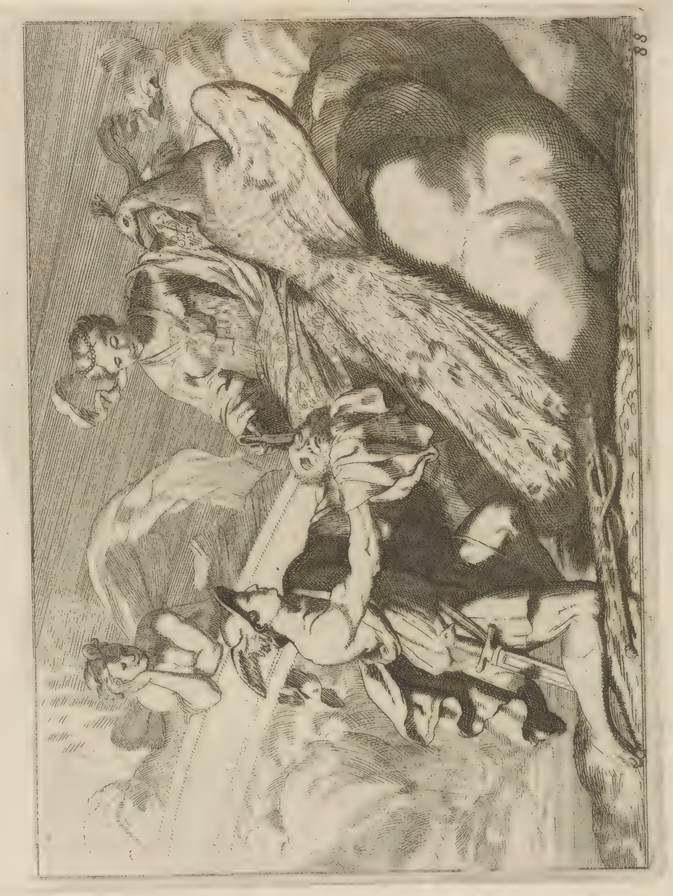

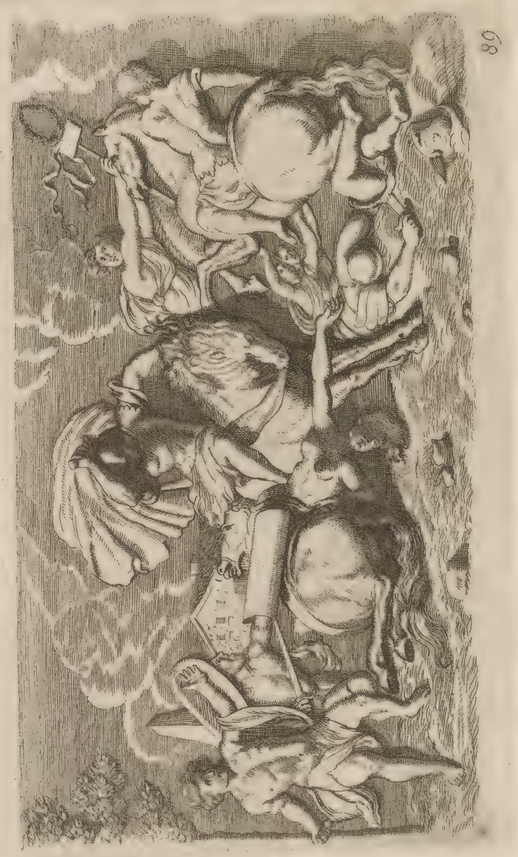

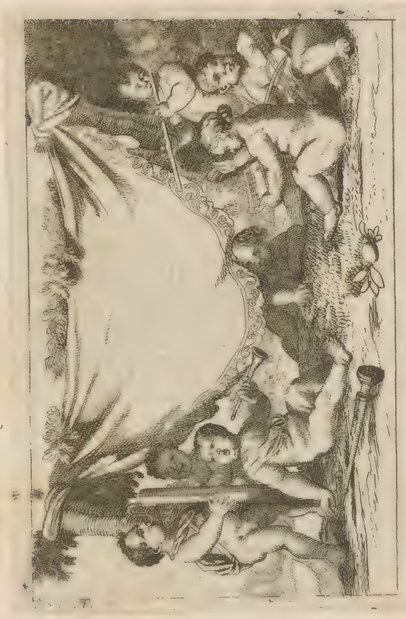

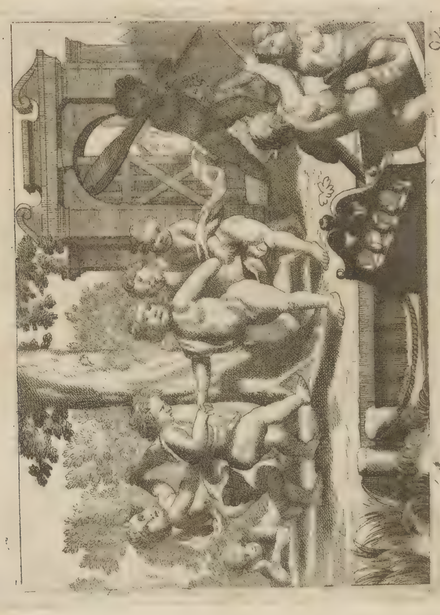

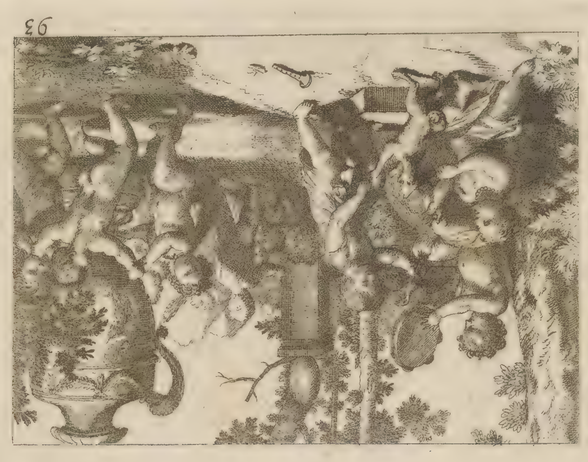

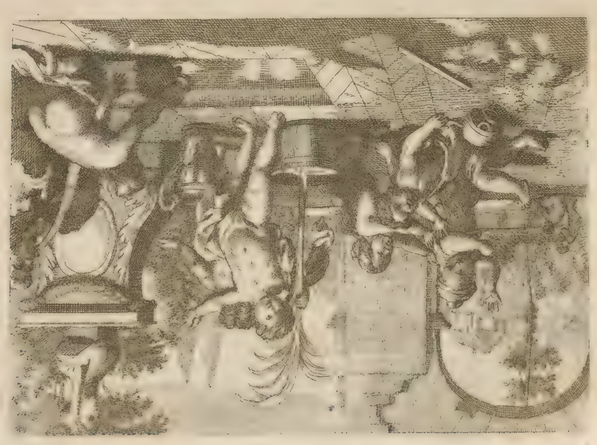

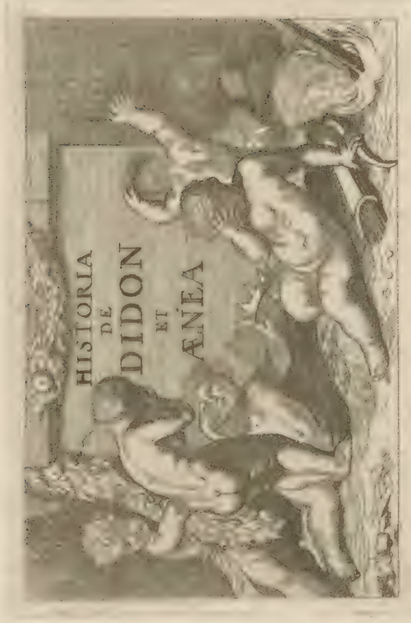
HISTORIA
DE
DIDONE
ET
ÆNEA

Martinez XY 4